



# THE GEPPPO



*A publication of the Ogden Buddhist Temple*

155 North Street Ogden, UT 84404

P.O. Box 3248 Ogden, UT 84409

Supervising Reverend: Rev. Jerry Hirano

Rev. Hirano contact info: Office – 801-363-4742

Home – 801-299-8727

Emergency – 801-819-2648

November/December 2019 Issue

801/392-7132

Temple President: Michael K. & Annette K.

Minister's Assistant: Geoffrey R.

Minister's Assistant: James A.

Junior Minister's Assistant: Charles A.

Web Site: [ogdenbuddhistchurch.org](http://ogdenbuddhistchurch.org)

Temple E-mail: [ogdenbuddhisttemple@gmail.com](mailto:ogdenbuddhisttemple@gmail.com)

## ***Membership to Club Budh?***

By Reverend H.

*“It is impossible for us, who are possessed of blind passions, to free ourselves from birth-and-death through any practice whatever. Sorrowing at this, Amida made the Vow, the essential intent of which is the evil person’s attainment of Buddhahood. Hence, evil persons who entrust themselves to Other Power are precisely the ones who possess the true cause of birth. Accordingly he said, “Even the good person is born in the Pure Land, so without question is the person who is evil”*

*~Tannisho*

A few weeks ago, Bishop Umezu and I were discussing some of the problems that we see in our BCA temples. As though a light bulb went off in his head he said, “They think they are all good people?!” He was referring to the fact that some of our temples have become like Christian Churches or even spiritual gymnasiums. Christian churches have the underlying view that although, they may be sinners, at their base, they are all good people, “God’s Children” the chosen people. They go to their churches on the sabbath, to work out their spiritual goodness. They are good people at heart. That is why one of the inherent defining qualities of a Christian Church is its Social Welfare and Social Justice activities.

Within Jodo Shinshu, the underlying fact is that in looking at myself and asking the question, “Who am I?” We must make the realization that I am evil. My inherent self, the essence of my being is “GAS” (Greed, Anger, Stupidity). However, when we make this deep realization, the awareness simultaneously arises, “Yet, I am alright.” This is the moment when I realize my powerlessness, at that exact moment, I understand that I am embraced in a wonderful compassion, that accepts this foolish being (Bomby) just as I am. This is the essential teaching of Jodo Shinshu. It is not that I am good and just need a little polish. This might be contrary to what most people think of what Buddhism is about.

When we first learn about Buddhism, we often hear the term Buddha nature. The common view of this Buddha nature is that we all have Buddha Nature, we just have to polish it up to shine or to become enlightened. It is as though we are going to a gym for our spiritual well-being, “Club Budh”. The Budh, from the word Buddha, means “awakened”. That is why a person who is enlightened or awakened is called “Buddha” (awakened one). The view that our Jodo Shinshu Temples are spiritual gymnasiums to polish our Buddha nature is not what they were originally intended. Jodo Shinshu views Buddha nature in a fundamentally different way. We are beings who do not have Buddha Nature, however, at the moment when we realize I do not have Buddha nature, we are embraced and the mind of Buddha becomes a part of us. Our Buddha nature is in our GAS being changed into the Buddha mind. In Jodo Shinshu this is called Shinjin. We all have Buddha nature because Amida Buddha is for all beings.

When Taylor was in High School, she came home complaining that the people at school just didn't understand what it is to be Buddhist. At first, I thought she was feeling bad because they were negative about her being Buddhist. On further discussion, her friends did not ostracize her for being Buddhist, to the contrary they thought it was really “cool” to be Buddhist. I asked her, “What’s wrong with that?” She explained that she just wished her friends realized that Buddhists were only human beings, not “cool” etc. I realized that to some extent, there is this stereotype for Buddhists, just as there were stereotypes for Japanese and Japanese American. I remember how many of my teachers in school would often tell me, “Jerry why aren't you more like the other Japanese kids. They don’t talk back or speak out in class.” as accompanied me to sit in the hallway or principal’s office for talking back. This was the so-called model Japanese American stereotype, “The quiet American”, the minority who is able to pull themselves up by their bootstraps. I definitely was not the quiet Japanese American boy, good in math and science.

In fact, as I have moved on into my senior years, I realize, it is because of my faults that I have been able to become who I am. For example, if I were smart in science or mathematics, I probably would not have become a Buddhist priest. If I were smart, when I was college, computers were just coming into the forefront of our world. In fact, the University of Utah was quite central to the world of computer graphics. I may have become the founder of a huge computer graphics world conglomerate. If I were handsome, I would not have been able to marry the perfect woman for me or have two wonderful children. If I were handsome, I would have messed around a lot more, probably partied a lot more and would have probably died from drugs, drink and too much playing around. If I were rich, I wouldn’t have been able to appreciate all my toys, because I would probably always want bigger and better toys. What I am trying to say is, to be successful in this world, is not about being the best, the smartest, the most beautiful or rich. It isn’t necessary to have Buddha nature. However, it is essential to have a place that allows you to be who you are.

Shinran Shonin writing the preface to his magnum opus Kyogyoshinsho, never said, “This then is the true teaching easy to practice for the big, smart and beautiful.” He said, *“This then is the true teaching easy to practice for small foolish, beings; it is the straight way easy to traverse for the dull and ignorant. Among all teaching s the Great Sage preached in his life-time, none surpasses this ocean of virtues. Let the one who seeks to abandon the defiled and aspire for the pure; who is confused in practice and vacillating in faith; whose mind is dark and whose understanding deficient; whose evils are heavy and whose karmic obstructions manifold-let such persons embrace above all the Tathagata’s exhortations, take refuge without fail in the most excellent direct path, devote themselves solely to this practice, and revere only this shinjin.”* ~CWS

Our temple is not a club for the elite of the world. I don’t think of the temple as “Club Budh” where we can shine our Buddha Nature. Our temple is more like a “GAS” station. You know the kind where you just want to hang out with your friends. Grab a cup of coffee, talk and tell stories. Which would you rather hang out at?



Namu Amida Butsu

# Holiday Boutique

Salt Lake Buddhist Temple  
211 West 100 South, Salt Lake City 84101

Saturday, November 23, 2019 - 10:00 a.m. - 4:00 p.m.

Sunday, November 24, 2019 - 11:00 a.m. - 3:00 p.m.

Over 40 booths of artisans and retailers.  
Gift items, clothes, jewelry, crafts, toiletries,



## DHARMA SCHOOL MANJU HOLIDAY FUND RAISER



Fukashi "Steamed" Manju



Mochi Manju



Mochi Manju cooling

Our own Dharma School students will be making  
Manju to sell at the Holiday Boutique.  
Please come out and support them!

They hope to see you there!

### Don't forget to order your Holiday Scrip!

Ordering gift cards through the Dharma School program gives you access to over 120 retailers. If you love to shop, purchase gift cards before you hit the store, or order them to give away. Dharma School receives between 3%-18% of the face value when purchasing gift cards through the Great lakes Scrip Center. I will be taking weekly orders beginning November 3-December 8. All orders received on Sunday will be available the following Sunday. For a complete list of national retailers go to [shopwithscrip.com](http://shopwithscrip.com).

If you have any questions, please contact Suzan at ((Omitted)).

Here is the Scrip schedule:

Order Due	Order Received
Nov 3	Nov 10
Nov 10	Nov 17
Nov 17	Nov 24
Nov 24	Dec 1
Dec 1	Dec 8
Dec 8	Dec 15

GET YOUR ORDERS IN NOW!

## ***PRESIDENT'S MESSAGE***

Thank you for your time, your money, and all your support.



As always it takes everyone's help to put on an event like this. As with last year we saw new faces working shoulder to shoulder with our members. It is so amazing to see family members that have moved away that come back to give us a hand. The bazaar is a lot of work, and at times seems so difficult, but year after year we make it through. We appreciate the volunteers that answered the call for donations in the GEPP0, by providing in-kind donations and so much more. Thank you everyone for making this a successful event.

Mountain State Conference is being held this year in Moab, Utah again. We have the largest group ever! Over one hundred people will join together in nature and winter, and will have a great time. It can be a lot easier to be one with nature as you stand under the Delicate Arch or at the base of Balancing Rock, shoulder to shoulder chanting a sutra! Totally Amazing! We can't wait! Thank you everyone for helping with the planning of this event. Next year Longmont Temple, in Colorado will host the Mountain States Conference. They have a tentative date of the third week of October, pending our Bazaar dates. It is always nice to support our other Temples, so just putting the dates out there now.

In Gassho,

*Mike & Annette K.*



### **Another Way to Support ...**

#### **DID YOU KNOW???**

Every time you shop at Amazon ...

**Please use AMAZON SMILE instead! You can tag the  
BUDDHIST CHURCH OF OGDEN  
as your charitable organization!**

Just go to [smile.amazon.com](https://smile.amazon.com) → Login → It will prompt you to pick your charitable organization.

Once you do this, 0.5% of your eligible purchases will be donated back to the church!

**THANK YOU!**





## **BUDDHIST WOMEN'S ASSOCIATION NEWS**

By Brenda K.



*"If you want to touch the past, touch a rock. If you want to touch the present, touch a flower.  
If you want to touch the future, touch a life." --Anonymous*

By the time this article is published, Halloween will have passed and the spooks and goblins will go into hiding until next year. Hope they didn't get any of you.

Where did the year go? We will be approaching the holiday season soon and what did we all accomplish this year?

September and October for the BWA was packed with activities and the ladies of the BWA accomplished much. Labor Day weekend saw seven members attend the 16th World Buddhist Women's Conference in San Francisco with close to 1,700 primarily Jodo Shinshu followers from around the world in attendance. The event was amazing with excellent keynote addresses delivered by Keiko Toro and Rev. Yukiko Motoyoshi, translated into three different languages. Those attending were very impressed and positively impacted by the experience.

The end of September brought preparations for the annual food bazaar with the completion of the quilt for a special raffle and the Manju making that encompassed three days of labor to complete the Yaki, Fukashi and Mochi Manju. A huge thank you to all those who came to help with that major project.

Our appreciation is also extended to those who helped with the sushi preparation that began on October 10 and culminated on October 12 with the bazaar. The crew at times was not very large, but those who dedicated their time toiled diligently to complete the preparations in a timely fashion. Thanks for all your work to make the bazaar successful!

Upcoming will be the Mountain States District Conference, November 8-10 in Moab, Utah with the Buddhist Church of Ogden as the host. This will involve many of our members to prepare and assist in hosting this event.

The BWA will hold their annual Eshinniko Service in conjunction with the temple's Eitaikyo service on November 17, 2019 with guest speaker, Rev. Ryoko Nishitani. The toban group assigned for this occasion will prepare the luncheon served at noon, followed by the service at 1:30. This service will remember those BWA members who have passed away since the last annual Eshinniko service--Yoshie Y., Yukiko K. and Taeko M. Y.. Members are requested to wear their Monto Shikisho for the service.

The general meeting for the BWA will be held **November 24 at 11:00 a.m.** at which time revisions to the BWA Bylaws will be reviewed and voted on. An electronic copy of the revisions will be distributed by the second week of November. Any BWA member not receiving a copy should request one by contacting Tami Hirai. This will be followed after service by the temple general meeting. Your attendance is requested to review the past year's activities and discuss issues for the upcoming year.

### **BWA DONATIONS**

Sandra ((Omitted))

Special Donation

\$100.00

2019 Membership: Chris G.

Special thanks to Lorraine, Maya and Christy for donating the main dishes for the lunches when we made manju. Also, everyone else who brought treats and snacks for us to enjoy!

Domo Arigato.

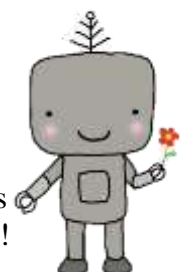



Our Dharma School  
Students will become  
**ANGELS** again this  
holiday season!

And **YOU** can help be a part of this Dana!

For the past several years, our Dharma School students have decided that instead of buying Christmas gifts for each other, they would prefer to use that money to give Christmas to a child who is less fortunate than them!

This is a GREAT way for our students to learn about Dana and truly share the Buddha's compassion! What a true gift of Dana from our children! Here is where you can be a part of this Dana! Just take the money you would have used to purchase gifts for our church families and donate that to this project instead. You can make your check payable to the Ogden Buddhist Dharma School and give it to our Treasurer, Betty Y. or Dharma School Superintendent, LaVerne K.

WANT TO HELP AND BECOME AN ANGEL TOO?

Our students would LOVE to have you come along. They would love to share this amazing experience with you. If you would like to join us the information is listed below.

**Angel Tree Dana Event:**

Sunday, December 8, 2019

10:00 am – we will meet at the church first

## ***DHARMA SCHOOL NEWS***

### ***Superintendent Message***

Thank you to everyone who helped with the annual food bazaar this year! For the Dharma School activities, a special thanks to **Robyn H.** and **Justine H.** for their hard work planning and overseeing the games during the food bazaar. We appreciate all the Dharma School students' efforts, helping with the children's games, serving and bussing in the dining room and working elsewhere during the bazaar.

A thank you to the Salt Lake Dharma School for inviting us to attend their annual Halloween costume parade, luncheon and games held on Sunday, October 27<sup>th</sup>. Everyone who attended had a good time, and we all enjoyed seeing all the creative costumes.

The Dharma School will be selling Manju at the Salt Lake Buddhist Temple Holiday Boutique on November 23<sup>rd</sup> and 24<sup>th</sup>. We will be making the Manju on Saturday, November 16<sup>th</sup> at 9 a.m. We encourage all experienced helpers, especially our BWA experts, to come help our Dharma School students.

Our Dharma School students will be participating in the Salvation Army Angel Tree program again this year on Sunday, December 8th. The students pick names from the Angel Tree and use the money donated by temple families/ members to purchase items from the wish lists of children. If anyone wishes to contribute to this project, please make your checks to the **Ogden Dharma School** and give your donation to **Betty Y.**, myself or any of the other Dharma School students or parents. We appreciate everyone's support and contributions to help children in need.



Just a little "thank-you"...

On Saturday, December 21st at 9 a.m., our YBA members (for new temple members, the YBA members are our high school and college kids—Young Buddhist Association) will be making mochi for their annual fundraiser, providing the opportunity for temple members and friends to purchase their New Year's supply of mochi for 2020. We will be taking orders in advance, and the mochi will be available for pick up at the Bodhi Day service on Sunday, December 22<sup>nd</sup>. The price of the mochi is \$7.00 for a tray of six good-sized mochi. The mochi order form with further details is included in this newsletter.

We appreciate all your support to our Dharma School students!

*In Gassho,  
LaVerne K.*

### Dharma School Donations

There were no Dharma School donations this period.



Happy Birthday to our Dharma School September Birthday's Madison and Andrew!



EVERYBODY IS INVITED TO OUR ANNUAL GENERAL BOARD MEETING!

This is where you can have a say in what happens to our Temple! We would LOVE to hear what you would like to see happen this coming year! Our General Board Meeting is OPEN to all! It will be held right after Family Service on **Sunday, November 24, 2019 immediately following service.**

\*\* Refreshments will be served! \*\*

**ONE MORE TIME, just in case!**

DID YOU KNOW???

Every time you shop at Amazon ...

**Please use AMAZON SMILE instead! You can tag the BUDDHIST CHURCH OF OGDEN as your charitable organization!**

Just go to [smile.amazon.com](https://smile.amazon.com) → Login → It will prompt you to pick your charitable organization.

Once you do this, 0.5% of your eligible purchases will be donated back to the church!

THANK YOU!





# BAZAAR

## Thank You For ALL Your Support!

### Member Food Donations

Thank you to our members for their generous donations to Bazaar! These donations help to offset the costs of this huge fundraising event for our temple!

- Susan C.
- Chuck & Maya C.
- Candace F.
- Bruce & Christy F.
- Julia F.
- Steve & Ellen K.
- Brenda K.
- Mike & Annette K.
- Sharon K.
- Ernie & LaVerne K.
- Aiko H.
- Stephanie H.
- Bart & Robyn H.
- Stan & Tami H.
- Kevin & Justine H.
- Shauna R.
- Geoff & Linda R.
- Lorraine S.
- Ruth S.
- Betty S.
- Roland & Janice S.
- Craig & Geniel S.
- Steve & Kris Y.
- Kirk & Betty Y.
- Max & Georgia Y.
- Toby & Mui Y.
- Blaine & Suzan Y.

### Friends & Businesses Donations

The Board would like to thank the following businesses and individuals for their donations to our 2019 Bazaar.

PLEASE support these businesses who have been so generous to our temple:

- |                          |                            |
|--------------------------|----------------------------|
| AG Financial             | Prairie Schooner           |
| Bamboo Asian Cuisine     | Quality Produce            |
| Beez Café                | Rainbow Gardens            |
| Black Bear Cafe          | Ramen Haus                 |
| Criddle's Café           | Sam Y.                     |
| Ed Kenley Ford           | Savon Sporting Goods       |
| Fed Ex Hershey           | Timbermine Restaurant      |
| Food for Thought         | Tokyo Station              |
| Goodwood Barbeque Co     | Utah Onions                |
| Great Basin Electronics  | Utah State Bar             |
| The Greenery Restaurant  | Wasatch Front North JAACL  |
| Hanamaru Restaurant      | Wasatch Peaks Credit Union |
| Koyo Restaurant          | Heide G.                   |
| Macy's Grocery Store     | Sandi G.                   |
| Maple Express            | Julie K.                   |
| Mountain Country Produce | Kent N.                    |
| Mark Kano                | Margie S.                  |
| State Farm Insurance     |                            |
| Minky Courture           |                            |
| Nature Jim's             |                            |

**THANK YOU TO ALL WHO DONATE TO OUR BAZAAR! Some of you surprise us with your donations! To anybody we may have omitted here ... THANK YOU! We cannot hold our Bazaar without your support!**



# YBA Mochi Fundraiser



The Ogden YBA will be making Mochi again this year to provide you and all our temple friends with your New Year's supply!

We will be making the Mochi on **Saturday, December 21, 2019 at 9:00 a.m.**  
Please come out and help, if you can!

We are taking orders in advance. Mochi will be available for pick up at our Bodhi Day Service, December 22, 2019.

Please reserve your order by December 14, 2019.  
The price for each order is \$7.00 for an order of six pieces of Mochi!

Thanks again for your support of the Ogden Buddhist Church YBA.



## Ogden YBA Mochi Fundraiser Order Form

Thank you for your support! Your Mochi will be ready for pick-up or delivery on Sunday, December 22, 2019.  
Mochi is \$7.00 per tray of six.

Your Name: \_\_\_\_\_

# of trays ordered \_\_\_\_\_ x \$7.00 each = \$ \_\_\_\_\_ Total

Please make checks payable to:  
Ogden Buddhist Church YBA

\_\_\_\_\_ We will pick up our order on Sunday, December 22<sup>nd</sup> after Bodhi Day Service.

\_\_\_\_\_ Please deliver my order to: \_\_\_\_\_

(Please write FULL address including City, State, and Zip Code.)

**THANK YOU FOR YOUR CONTINUED SUPPORT!**



**We hope you have a GREAT Conference!**

---

This portion left initially blank.

Back of YBA Mochi Order Form.

**Eshinniko and BWA Memorial Service  
Eitaikyo Service  
November Shotsuki Hoyo**



**Sunday, November 17, 2019**  
**Service at 1:30 p.m.**

**Guest Speaker: Rev. Ryoko Nishitani**

Rev. Ryoko Nishitani is a graduate of Ryukoku University and is from a temple family. She is currently in the International Ministers Orientation Program (IMOP)

*This is a memorial service the wife of Shinran Shonin, Eshinni. Eshinni is considered the first role model of Jodo Shinshu woman hood. In this regard, the memorial service is held in memory of any BWA (Buddhist Women's Association) member who died during the previous year.*

**In Memory of:  
Yoshie Y.  
Yukiko K.  
Taeko Matsuda Y.**

*The Eitaikyo Service is a memorial service for people who have handed down the teaching of the Nembutsu to us. In the glossary in our temple's service book, "Eitaikyo" is defined as a "perpetual memorial service." This is a general memorial service for all departed members of the temple. The word Eitaikyo actually means "perpetual sutra." Eitai means "perpetual" and Kyo means "sutra," or "teaching of Buddha."*



**Bodhi Day & December Shotsuki Hoyo**  
**Sunday, December 22, 2019**  
**Service at 1:30 p.m.**

**Otoki Lunch at 12:00 Noon**

**Guest Speaker: Rev. Dennis Shinseki**

Rev. Shinseki retired from UC Santa Cruz and is currently minister for Monterey and Watsonville Buddhist Temples. He has been a BCA minister for over 20 years serving the following temples: Seattle Betsuin, White River Buddhist Temple, Salinas Buddhist Temple, Monterey Buddhist Temple and Mountain View Buddhist Temple.

*At the age of 35, while meditating under the bodhi tree, Siddhartha Gautama attained enlightenment and became Sakyamuni Buddha. By his example, the Buddha showed us that it was possible for anyone to become a Buddha - a fully enlightened person. We commemorate this very special event on Bodhi Day.*



**Joya-E**  
**(Last Night Gathering) New Year's Eve Service**  
**Tuesday, December 31, 2019**  
**Service at 6:00 p.m.**

**Potluck Dinner following service**

*This year end service is held to express gratitude for all the causes and conditions which have allowed us to live this past year. It is a time to reflect upon the interdependence of all Sangha members and the lives we live. At the end of the service all those attending the service participate in the ringing of the Joya no Kane (Last Night Bell). The Temple Bell is rung 108 times signifying the 108 Bonno or Passions that make up our human existence. This bell is rung to recognize these traits in our own personalities and express appreciation for Amida Buddha's compassion, which embraces us, even though we are bound by these passions.*

## ***November & December Shotsuki Hoyo***

### **November Shotsuki Hoyo**

November 17, 2019, 1:30 p.m.

Nov 5	2016	Masao Endo
Nov 20	1986	Shizu Fukuda
Nov 20	2003	Masaru Hamada
Nov 17	2001	Shigeru Hamada
Nov 23	2005	Norma Hatsuye Inouye
Nov 21	1961	Kunimatsu Inouye
Nov 14	1964	Kyuta Ishibashi
Nov 6	1981	Kikujiro Ishii
Nov 21	1982	Masami Itakura
Nov 21	1961	Chiyoji Kamita
Nov 16	1993	Toshio George Kano
Nov 18	2006	Yoshito (Yosh) Kato
Nov 23	1963	Kiyoyasu Kawashima
Nov 20	1989	Jimmie Noboru Kunimoto
Nov 21	1964	Todd T. Kuroiwa
Nov 2	1981	Masaichiro Marumoto
Nov 13	2014	June Teruko Nagao
Nov 6	1961	Yagoro Nakamoto
Nov 17	1981	Shigako Nimori
Nov 26	1991	Kimi Nishikawa
Nov 23	2016	Roy Kiyoharu Ryujin
Nov 22	2013	Toddy Sameshima
Nov 27	1959	Jisaku Sakurada
Nov 26	1964	Kamesaburo Suekawa
Nov 23	1979	Motoharu Sumida
Nov 5	1970	Sanji Tawatari
Nov 11	2001	Dan Tsukamoto
Nov 7	1988	Kiyonobu Watanabe
Nov 25	1964	Tomesaku Watanabe
Nov 24	1979	Suzumi Yamada
Nov 15	1989	Sidney Yuki Yoshi Yamasaki
Nov 28	1986	Shunjiro Yamasaki
Nov 23	1991	George Yamashita
Nov 14	1982	Munagi Yoshitaka

### **December Shotsuki Hoyo**

December 22, 2019, 1:30 p.m.

Dec 5	2013	Jayden Endo
Dec 26	1982	Kristen Taeko Fukawa
Dec 29	1986	Kasumi Hamada
Dec 1	1972	Yorito Hamada
Dec 11	2004	Dick Setsuji Hirabayashi
Dec 6	1977	Yasu Hirabayashi
Dec 24	2016	Alice Setsuko Hirai
Dec 24	1982	Tome Inouye
Dec 11	1966	Masayasu Ito
Dec 7	1991	Nobuo Kamigaki
Dec 23	2008	Shigeru Henry Kawaguchi
Dec 22	1985	Ray Isao Kano
Dec 19	1989	Hideo Kawaguchi
Dec 5	2014	Shigeru Kiyomura
Dec 21	2016	Jimmy Kusuda
Dec 23	2007	Shizu Nakano Miya
Dec 30	1995	James Sunao Morinaka
Dec 29	1991	Hanako Moriyama (Yonemoto)
Dec 23	1961	Yae Murakami
Dec 29	1995	Suyeo Frank Nakano
Dec 19	1962	Isekichi Nishiki
Dec 30	1981	Masashi Nozaki
Dec 11	1995	Staci Sachiko Oda
Dec 21	1994	Wataru Jack Oda
Dec 29	1968	Mitsugu Oda
Dec 21	1993	Tokiichi George Sato
Dec 19	2012	Elsie Shiramizu
Dec 20	1969	Yonekichi Shiramizu
Dec 31	1978	Hajime Tokifuji
Dec 3	1990	Asao Tsukamoto
Dec 2	1984	Tatsuji Watanabe
Dec 6	1989	Takako Watanabe (Onishi)
Dec 22	1969	Torahei Yamamoto
Dec 19	2014	Yukimi Yonetani

For those years not having a specific memorial service such as 2nd, 4th, 5th, etc. the temple is holding these monthly Shotsuki Hoyo. During these services, the temple will list the names of those members who have died during the month in the preceding years. The families then attend that monthly service in memory of their loved one. These services are not meant to replace the specific memorial services. Please contact Rev. Hirano to make arrangements for those services.

Rev. Hirano contact information - Office: 363-4742,

Home: 299-8727, Emergency: 819-2648

#### **2019 Memorial Service Schedule for those who passed away in:**

2018 - 1 year	2007 - 13 year	1985 - 33 year
2017 - 3 year	2003 - 17 year	1979 - 50 year
2013 - 7 year	1995 - 25 year	1920 - 100 year

Corrections/Additions to the Shotsuki Hoyo list, please contact Ruth Schriock, 801-292-6042



# November 2019

Sunday	Monday	Tuesday	Wednesday	Thursday	Friday	Saturday
					1	2
3 11:30 am – Dharma School Meeting 12:00 pm – Meditation 12:30 pm – Discussion Group 12:45 pm – Dharma School 1:30 pm – Family Service	4	5	6 10:00 am Buddha’s Roundtable	7	8 Mtn. States Conf.	9 Mtn. States Conf.
10 Mountain States Conference NO Service in Ogden	11	12 7:30 pm OCB Board Meeting	13 10:00 am Buddha’s Roundtable	14	15	16 9:00 am DS Manju for SLBT Boutique
17 12:00 pm - Otoki Lunch 12:00 pm – Meditation 12:30 pm – Discussion Group 12:45 pm – Dharma School 1:30 pm – BWA Eitaikyo Service November Shotsuki Hoyo	18	19	20 10:00 am Buddha’s Roundtable	21	22	23 SLBT BOUTIQUE
24 SLBT BOUTIQUE 11:00 am – BWA General Meeting 12:00 pm – Meditation 12:30 pm – Discussion Group 12:45 pm – Dharma School 1:30 pm – Family Service 2:30 pm – OBC General Meeting	25	26	27	28 	29	30

**Toban Cleaning Group:**

Kevin & Justine H. (Toban Cleaning Leader)  
 Bart & Robyn H.  
 Marie H.



# December 2019



Sunday	Monday	Tuesday	Wednesday	Thursday	Friday	Saturday
1 No Service in Ogden	2	3	4 10:00 am Buddha's Roundtable	5	6	7 5:00 pm WFn JACL Member Appreciation Dinner
8 10:00 am – DS Angel Tree Event 12:00 pm – Meditation 12:30 pm – Discussion Group 1:30 pm – Family Service	9	10 7:30 pm OCB Board Meeting	11 10:00 am Buddha's Roundtable	12	13	14
15 12:00 pm – Meditation 12:30 pm – Discussion Group 12:45 pm – Dharma School 1:30 pm – Family Service	16	17	18 10:00 am Buddha's Roundtable	19	20	21 9:00 am YBA Mochi Making
22 12:00 pm – Otoki Lunch 12:00 pm – Meditation 12:30 pm – Discussion Group 12:45 pm – Dharma School 1:30 pm – Bodhi Day Service December Shotsuki Hoyo	23	24	25 	26	27	28
29 9:00 am – Church Mochizuki 12:00 pm – Meditation 12:30 pm – Discussion Group 12:45 pm – Dharma School 1:30 pm – Family Service	30	31 6:00 pm Joya-E Service & Potluck!				

**Toban Cleaning Group:**

Ruth S. (Toban Cleaning Leader)  
 Stan & Tami H.  
 Mackenzie & Alex H.





**2019 Scrip Order Form**

#Items \_\_\_\_\_ \$ \_\_\_\_\_

*(Make checks payable to Ogden Dharma School)*

Name: \_\_\_\_\_

Phone: \_\_\_\_\_

Store Name	Credit	Value	Quantity	Total Order
Amazon.Com	2.25%	\$25/\$100		
American Eagle Outfitters	10%	\$25		
AMERICAN GIRL (City Creek)	9%	\$25/\$100		
<b>Applebee's</b>	<b>8%</b>	<b>\$25/\$50</b>		
Arby's	8%	\$10		
<b>Athleta</b>	<b>14%</b>	<b>\$25/\$100</b>		
Auto Zone	8%	\$25		
Banana Republic	<b>14%</b>	\$25/\$100		
Barnes & Noble	8%	\$10/\$25/\$100		
Barnes & Noble College Bookstores	8%	\$10/\$20/\$25/\$100		
Bass Pro Shops	9%	\$25/\$100		
<b>Bath &amp; Body Works</b>	<b>13%</b>	<b>\$10/\$25</b>		
Bed Bath & Beyond	7%	\$25/\$100		
Best Buy	4%	\$25/\$100/\$250		
Big 5 Sporting Goods	8%	\$25		
Black Angus Steakhouse	12%	\$25		
Body Shop (The)	8%	\$25		
Boston Market	12%	\$10		
<b>Brooks Brother (NEW)</b>	<b>16%</b>	<b>\$25</b>		
Buca Di Beppo	8%	\$25		
Buckle	8%	\$25		
Buffalo Wild Wings (reload)	8%	\$10/\$25		
Budget Car Rental	8%	\$50		
Build-A-Bear Shop	8%	\$25		
Burger King (reload)	4%	\$10		
Cabela's	8%	\$25/\$100		
California Pizza Kitchen	8%	\$25		
Carl's Jr.	5%	\$10		
Cheesecake Factory	5%	\$25		
Children's Place	12%	\$25		
Chili's	11%	\$25/\$50		
Chipotle Mexican Grill	10%	\$10/\$25		
Cineplex Odeon (Loew's Cineplex)	10%	\$25		
Cinemark Tinseltown	4%	\$25		
Claire's	9%	\$10		
<b>Container Store (NEW)</b>	<b>9%</b>	<b>\$25/\$100</b>		
Cracker Barrel	8%	\$10/\$25		
Crate & Barrel	8%	\$25/\$100		
Crazy 8 (reload)	13%	\$25		
CVS Pharmacy	6%	\$10/\$25/\$100		
Dairy Queen	3%	\$10		
<b>Del Taco</b>	<b>6%</b>	<b>\$10</b>		
Denny's	7%	\$10		
Dicks Sporting Goods	8%	\$25/\$100		
Dillard's	9%	\$25/\$100		
Domino's Pizza	<b>8%</b>	\$10/\$25		
Dunkin' Donuts	3%	\$10/\$25		
Einstein Bros Bagels	10%	\$10		
Exxon	1%	\$50/\$250		
Famous Footwear	8%	\$25		
Fandango	4%	\$25		
Gap	14%	\$25/\$100		
Game Stop	3%	\$25		
<b>Golden Corral (NEW)</b>	<b>9%</b>	<b>\$25</b>		

Oct 2019 National list of retailers [www.shopwithscrip.com](http://www.shopwithscrip.com))

\*Note Bold = recent scrip changes

Golf Galaxy	8%	\$25		
Great Harvest	6%	\$10		
Gymboree	13%	\$25		
Hallmark	4%	\$25		
Home Depot	4%	\$25/\$100/\$500		
HomeGoods	7%	\$25/\$100		
Honey Baked Ham (Holiday time)	12%	\$25		
Icing (Claire's)	9%	\$10		
IHOP	8%	\$10/\$25		
J. Crew	13%	\$25		
JC Penney	5%	\$25/\$100		
Jiffy Lube	10%	\$30		
Jo Ann Fabrics	6%	\$25		
Joe's Crab Shack	11%	\$25/\$100		
Journeys	10%	\$25		
Kohl's Dept Store	4%	\$25/\$100		
Krispy Kreme	8%	\$10		
Lane Bryant	9.75%	\$25		
Little Caesar's Pizza	8%	\$20		
Loews Cineplex Ent	8%	\$10/\$25		
LongHorn Steakhouse	8%	\$10/\$25/\$100		
Lowe's Home Improve	4%	\$20/\$25/\$100/\$500		
Macy's	10%	\$25/\$100		
Marshalls	7%	\$25/\$100		
Men's Wearhouse	8%	\$25		
Michaels	4%	\$25		
Mobil (Exxon)	1%	\$50		
Nike	12%	\$25		
Noodles & Company	8%	\$10		
Nordstrom/ Nordstrom Rack	6%	\$25/\$100		
Office Depot/Office Max	5%	\$25/\$100		
Old Navy	<b>14%</b>	\$25/\$100		
Olive Garden (no longer affiliated with Red Lobster)	8%	\$25		
Outback Steakhouse	8%	\$25/\$50		
Panera Bread	8%	\$5/\$10/\$25		
Papa Johns (reload)	9%	\$10		
Papa Murphy's	8%	\$10		
Pep Boys	4%	\$20		
PF Chang's	8%	\$25		
PetSmart	5%	\$25		
Pier 1 Imports	9%	\$25		
Pizza Hut	8%	\$10		
Pottery Barn & Kids/Wm Sonoma	8%	\$25/\$100		
Red Lobster	8%	\$25		
Red Robin	8%	\$25		
REI	8%	\$25		
Rite Aid	4%	\$25		
Ross Dress for Less	8%	\$25		
Ruby Tuesday's	8%	\$25		
Ruth's Chris Steak House	10%	\$50/\$100		
<b>Scheels (NEW)</b>	<b>8%</b>	<b>\$25</b>		
See's Candies	11%	\$20.50-1lb/\$25		
Sephora	5%	\$25		
Shell Gas Station	1.5%	\$25/\$50		
Shopko	3%	\$25/\$100		
Shutterfly	9%	\$25		
Sinclair Oil	1.5%	\$25/\$100		
Sprouts Famers Market	5%	\$25/\$50		

Oct 2019 National list or retailers [www.shopwithscrip.com](http://www.shopwithscrip.com))

\*Note Bold = recent scrip changes

Starbucks	7%	\$10/\$25		
Staples	5%	\$25/\$100		
Subway	6%	\$10/\$50		
T.J. Maxx /Marshall/Home Goods	7%	\$25/\$100		
<b>TGI Friday's</b>	<b>9%</b>	<b>\$25</b>		
Taco Bell	5%	\$10		
Target	2.5%	\$25/\$50/\$100		
Texas Roadhouse	8%	\$25		
ULTA	4%	\$25		
Under Armour	11%	\$25		
Village Inn Restaurants	13%	\$25		
Walgreens	5%	\$25/\$100		
<b>Wal-Mart / Sam's Club</b>	<b>2.5%</b>	<b>\$25/\$100/\$250</b>		
<b>Wayfair (NEW)</b>	<b>6%</b>	<b>\$100</b>		
Wendy's	4%	\$10		
West Elm	8%	\$25/\$100		
Whole Foods Market	3%	\$25/\$100		

See [www.shopwithscrip.com](http://www.shopwithscrip.com) for a complete list of retailers

(R) Reload